

OCTOBER 30, 2010

Course Director: Pavel Crystal, MD

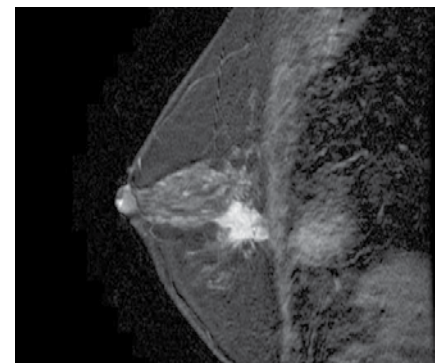

7:15 am – 7:50 am	<i>Registration & Continental Breakfast</i>
7:50 am – 8:00 am	Welcome Drs. Giuseppe Tarulli , Pavel Crystal, & Derek Muradali
8:00 am – 8:15 am	Introduction: Breast MRI in Ontario
8:15 am – 8:45 am	“Nuts and Bolts of Breast MRI” – How to Optimize Your Protocol Speaker: Prof. Don Plewes
8:45 am – 9:15 am	Indications for Breast MRI – When to Do & When Not to Do Speaker: Dr. Meaghan Beresford
9:15 am – 9:45 am	An Approach to Reading MRI – What to Do With All of Those Images Keynote: Dr. David Dershaw
9:45 am -10:05 am	<i>Q&A Session and Case Review</i>
10:05 am – 10:25 am	<i>Break</i>
10:25 am – 10:55 am	MRI BIRADS Lexicon Speaker: Dr. Derek Muradali
10:55 am – 11:25 am	Pre-Operative Staging with Breast MRI Speaker: Dr. Supriya Kulkarni
11:25 am – 11:55 am	Management of MRI Detected Lesions Speaker: Dr. Jean Seely
11:55 am – 12:15 pm	<i>Q&A Session and Case Review</i>
12:15 pm – 12:45 pm	<i>Lunch</i>
12:45 pm – 1:15 pm	Benign Lesions on Breast MRI Keynote: Dr. David Dershaw
1:15 pm – 1:45 pm	MRI of DCIS Speaker: Dr. Pavel Crystal
1:45 pm – 2:15 pm	MRI in the Augmented Breast Speaker: Dr. Anabel Scaranelo
2:15 pm – 2:35 pm	<i>Q&A Session and Case Review</i>
2:35 pm – 2:55 pm	<i>Break</i>
2:55 pm – 3:25 pm	MRI-Guided Biopsy Speaker: Dr. Roberta Jong
3:25 pm – 3:55 pm	Patient Management with Breast MRI – Including Post Biopsy Follow-Up Keynote: Dr. David Dershaw
3:55 pm – 4:25 pm	Women with a Personal History of Breast Cancer – Should we Do MRI Speaker: Dr. Pavel Crystal
4:25 pm – 4:55 pm	Surgeon’s View Speaker: Dr. David McCready
4:55 pm – 5:30 pm	<i>Q&A Session and Closing</i>

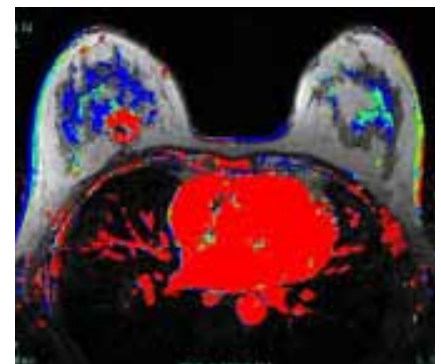
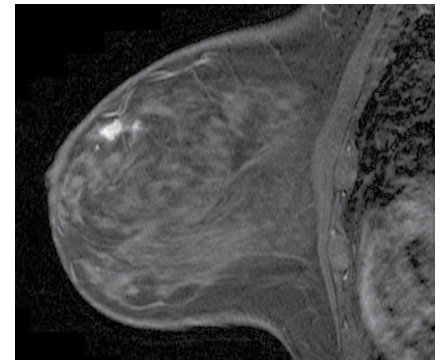

KEYNOTE SPEAKER



David Dershaw, MD, FACR

Dr. Dershaw is a renowned radiologist specializing in breast imaging using mammography, sonography and MRI with expertise in biopsies using stereotaxis, sonography and MRI. Dr. Dershaw is the Head of Breast Imaging at Memorial Sloan-Kettering Cancer Center, a member of the Breast Cancer Council of the American

College of Radiology and on the Executive Board of the Society of Breast Imaging. In addition to leading one of the most highly regarded breast imaging groups in the United States, Dr. Dershaw has lectured and published extensively on breast imaging.



CME CREDITS

This event has been submitted for approval as an accredited group learning activity under Section 1 of the Framework of CPD option for the **Maintenance of Certification Program of RCPSC and CAMRT**, for **9.0 credits**.

CANCELLATION POLICY

For OAR members, if cancellation to this event is necessary please, contact the OAR office for assistance.

For non-members, A refund will be made less a \$50 processing fee, if cancellation is received in writing two weeks prior of the CME event date. No refunds will be given within two weeks of the CME event. Delegates may substitute an alternate attendee. Please advise the OAR if any changes are made. The OAR reserves the right to cancel or move the conference should it become necessary. In this case, each registrant will be notified by telephone or email and a full refund will be given. Therefore it is important that you provide us with an email address and phone number. The OAR is not responsible for any other costs incurred.

HOTEL INFORMATION

The Westin Bristol Place
Toronto Airport
950 Dixon Road
Toronto, Ontario M9W 5N4
Phone: (416) 675-9444

www.westintorontoairport.com



REGISTRATION

BREAST MRI – DETECTION AND DIAGNOSIS OF BREAST CANCER IN THE 21ST CENTURY

OCTOBER 30, 2010

- OAR member Non-member Technologist
 Radiology residents/fellows

Name _____

Address _____

Hospital/IHF _____

City _____ Province _____

Postal Code _____ Business Number _____

E-mail Address _____

Fax Number _____

REGISTRATION FEE

- OAR members \$300 Non-members \$475
 Technologist \$150 Radiology residents/fellows – no charge

Fax your completed registration form to (905) 337-2678 or toll free 888-616-6277 or email: oar@globalserve.net

Payment may be made by:

- Visa MasterCard

Credit Card # _____

Expiry Date _____

- Cheque

Mail your completed form with your cheque payable to:

Ontario Association of Radiologists
245 Lakeshore Road East
Oakville, ON L6J 1H9



Ontario Association of Radiologists