

SEPTEMBER 25-26, 2010

Course Director: Dr. Adnan Sheikh

Associate Course Directors: Drs. Cindy Walsh and Najla Fasih



September 25, 2010

7:00 am – 7:30 am	<i>Registration & Continental Breakfast</i>
7:30 am – 7:40 am	Welcome – Course Overview
7:40 am – 8:10 am	Imaging: The ER Clinical Perspective Speaker: Dr. Adam Cwinn, FRCPC
8:10 am – 8:40 am	Imaging of Chest Pain I: Trauma Speaker: Dr. Carolina Souza, MD, PhD
8:40 am – 9:10 am	Imaging of Chest Pain II: Aorta Speaker: Dr. Carole J Dennie, MD, FRCPC
9:10 am – 9:40 am	Imaging in Paediatric Emergencies: What to look for Speaker: Dr. Michel Azouz, MD, FRCPC
9:40 am – 9:50 am	<i>Questions and Answers</i>
9:50 am – 10:05 am	<i>Coffee Break</i>
10:05 am – 10:35 am	Imaging of Brain Trauma Speaker: Dr. James Provanzale, MD
10:35 am – 11:05 am	How and When to Image Stroke Patients Speaker: Dr. Cheemun Lum, MD, FRCPC
11:05 am – 11:35 am	Screening CTA of Blunt Vascular Neck Injuries Speaker: Dr. Savvas Nicolaou, MD FRCPC
11:35 am – 12:05 pm	Imaging of Cervical Spine Trauma Speaker: Dr. James Provanzale, MD
12:05 pm – 12:15 pm	<i>Questions and Answers</i>
12:15 pm – 1:15 pm	<i>Lunch</i>
1:15 pm – 1:45 pm	Acutely Painful Knee Speaker: Dr. Adnan Sheikh, MD
1:45 pm – 2:15 pm	Ankle Trauma: Pearls Speaker: Dr. Kawan Rakhra, MD, FRCPC
2:15 pm – 2:45 pm	How to Image the Osteoporotic Patient Speaker: Dr. Gina Di Primio, MD, FRCPC
2:45 pm – 3:15 pm	Role of MSK Ultrasound in ER Speaker: Dr. Marcos Sampaio, MD
3:15 pm – 3:20 pm	<i>Questions and Answers</i>
3:20 pm – 3:30 pm	<i>Coffee Break</i>

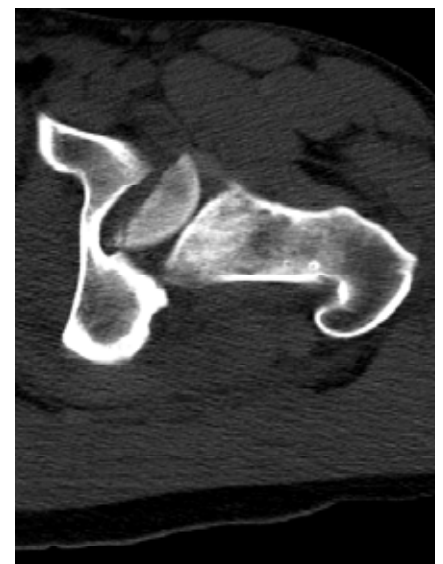

3:30 pm – 4:00 pm	MDCT of Pelvic Trauma Speaker: Dr. Kathirkamantan Shanmuganathan, MD
4:00 pm – 4:30 pm	Non-traumatic Neurological Emergencies Speaker: Dr. James Provanzale, MD
4:30 pm – 5:00 pm	Intervention in ER Speaker: Dr. Adnan Hadziomerovic, MD, FRCPC

September 26, 2010

6:45 am – 7:15 am	<i>Registration & Continental Breakfast</i>
7:15 am – 7:20 am	Welcome
7:20 am – 7:50 am	Bowel and Mesenteric Injury Speaker: Dr. Kathirkamantan Shanmuganathan, MD
7:50 am – 8:20 am	Rapid Imaging Protocol Speaker: Dr. Savvas Nicolaou, MD, FRCPC
8:20 am – 8:50 am	Solid Organ Injury: What's new? Speaker: Dr. Kathirkamantan Shanmuganathan, MD
8:50 am – 9:20 am	Combat Injuries: Imaging the War in Afghanistan Speaker: Dr. LCdr Edward Peramaki, MD, FRCPC
9:20 am – 9:50 am	Rural ER Imaging: Winchester Experience Speaker: Dr. Charles Su, MD, FRCPC
9:50 am – 10:00 am	<i>Questions and Answers</i>
10:00 am – 10:15 am	<i>Coffee Break</i>
10:15 am – 10:45 am	Non-traumatic Abdominal Emergencies: Non-GYN Speaker: Dr. Cindy Walsh, MD, FRCPC (English) Dr. Ania Kielar MD, FRCPC (French)
10:45 am – 11:15 am	Acute Gynaecological Emergencies: Potpourri of Cases Speaker: Dr. Najla Fasih, MD, FRCR (English) Dr. Andre Olivier MD, FRCPC (French)
11:15 am – 11:45 am	Ultrasound in ER Speaker: Dr. John Ryan, MD, FRCPC (English) Dr. Matthew McInnes, MD, FRCPC (French)
11:45 am – 11:55 pm	<i>Questions and Answers</i>
11:55 am – 12:45 pm	<i>Lunch</i>
12:45 pm – 1:30 pm	Workshop A – Bony ER Findings that can Bite You Speaker: Dr. Mark Schweitzer, MD
12:45 pm – 1:30 pm	Workshop B – Trauma Interesting Cases: Lessons Learned the Hard Way Speaker: Dr. Kathirkamantan Shanmuganathan, MD
1:30 pm – 2:15 pm	Workshop A – MDCT in Acute Chest Pain Speaker: Dr. Savvas Nicolaou, MD, FRCPC
1:30 pm – 2:15 pm	Workshop B – Emergency Neuroradiology Cases You Can't Afford to Miss Speaker: Dr. James Provanzale, MD
2:15 pm – 2:30 pm	<i>Questions and Answers</i>
2:30 pm	<i>Closing Remarks</i>



ART GALLERY WINE AND CHEESE RECEPTION

A wine and cheese event has been organized for all participants and their guests at Galerie St-Laurent (5 minutes from the Chateau Laurier). Participants will have an exclusive opportunity to view works created by Canadian artists.

www.galeriestlaurentplushill.com



KEYNOTE SPEAKERS

Dr. James M. Provanzale, M.D., Professor of Radiology, Duke University Medical Center and Professor of Radiology, Biomedical Engineering and Oncology, Emory, University School of Medicine

Dr. Kathirkamantan Shanmuganathan, MD, Professor of Diagnostic Radiology and Nuclear Medicine, University of Maryland Medical Center, Baltimore, MD.

Dr. Savvas Nicolaou, Associate Professor Director of Emergency / Trauma Imaging, Vancouver General Hospital, University of British Columbia

HOTEL INFORMATION



1 Rideau Street
Ottawa, ON K1N 8S7
Canada

TELEPHONE 613-241-1414
800-441-1414 (Toll Free Reservations)

Ottawa is located approximately 180km (112miles) from Montreal, 200km (124miles) from Mont Tremblant and 450km (280miles) from Toronto.

The Ottawa Region is unique in its history, geography and lifestyle, offering visitors a wide variety of attractions, activities and green spaces.

Prominently located in the heart of Canada's Capital are the Parliament Buildings, offering visitors tours and activities year-round. Ottawa also offers 12 national museums devoted to Canadian art, nature, science and technology, aviation, war, civilization, photography, and much more. The ByWard Market, Canada's oldest continuously operated farmer's market, sets the stage for wonderful entertainment, cafés, restaurants, boutiques and nightlife.



CME CREDITS

This event has been submitted for approval as an accredited group learning activity under Section 1 of the Framework of CPD option for the **Maintenance of Certification Program of RCPSC for 14 credits**

CANCELLATION POLICY

For OAR members, if cancellation to this event is necessary please, contact the OAR office for assistance.

For non-members, A refund will be made less a \$50 processing fee, if cancellation is received in writing two weeks prior of the CME event date. No refunds will be given within two weeks of the CME event. Delegates may substitute an alternate attendee. Please advise the OAR if any changes are made. The OAR reserves the right to cancel or move the conference should it become necessary. In this case, each registrant will be notified by telephone or email and a full refund will be given. Therefore it is important that you provide us with an email address and phone number. The OAR is not responsible for any other costs incurred.

REGISTRATION

EMERGENCY RADIOLOGY IN THE CAPITAL

- OAR member Non-member Radiology residents and fellows
please select preference for Day 2 Workshop A Workshop B

Name _____

Address _____

Hospital/IHF _____

City _____ Province _____

Postal Code _____ Business Number _____

E-mail Address _____

Fax Number _____

REGISTRATION FEE

- OAR members \$350 Non-members \$500
 Radiology residents and fellows – no charge

Registration includes continental breakfast, lunch, refreshments breaks and material.

Fax your completed registration form to
(905) 337-2678 or toll free 888-616-6277.

Payment may be made by:

- Visa MasterCard

Credit Card # _____

Expiry Date _____

- Cheque

Mail your completed form with your cheque payable to:

Ontario Association of Radiologists
245 Lakeshore Road East
Oakville, ON L6J 1H9



Ontario Association of Radiologists