

FEBRUARY 27-28 / MAY 15-16 / SEPTEMBER 18-19 / DECEMBER 11-12, 2009

VIRTUAL COLONOSCOPY WORKSHOP

UCSF CHINA BASIN RESEARCH CENTER / SAN FRANCISCO, CALIFORNIA

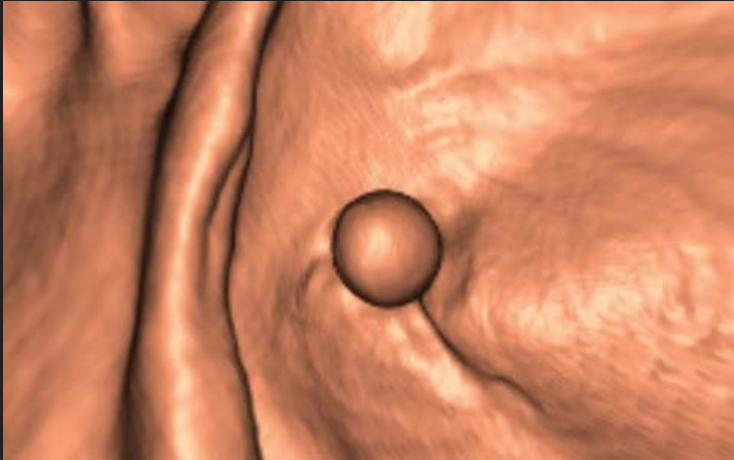
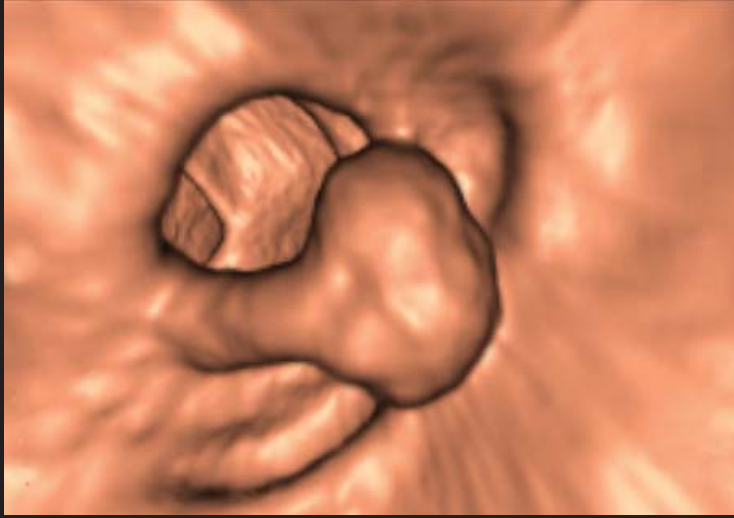

RADIOLOGY AND
BIOMEDICAL IMAGING
UNIVERSITY OF CALIFORNIA
SAN FRANCISCO



VIRTUAL COLONOSCOPY WORKSHOP

UCSF China Basin Research Center - San Francisco, California

February 27–28 / May 15–16 / September 18–19 / December 11–12, 2009

UCSF is pleased to present our workshop on Virtual Colonoscopy. This rapidly evolving technology will be explored in a program with individualized, hands-on workstation training and didactic instruction by Dr. Judy Yee, a leader in this imaging modality.

The program will be held in San Francisco and is scheduled for Thursday afternoon, a full-day on Friday and Saturday morning. By the end of the course the registrant will have reviewed at least 50 proven virtual colonoscopy cases (ABR approved). This instruction meets current recommendations of the American College of Radiology Practice Guidelines.

This workshop will present, to both academic and practicing radiologists, the fundamentals and latest techniques of non-invasive colon cancer screening.

At the end of the workshop, the registrant should be able to:

- perform, interpret and report a virtual colonoscopy exam in a time-efficient manner;
- obtain optimal colonic distention and cleansing for a maximally diagnostic virtual colonoscopy;
- demonstrate a familiarity with common and uncommon pitfalls.

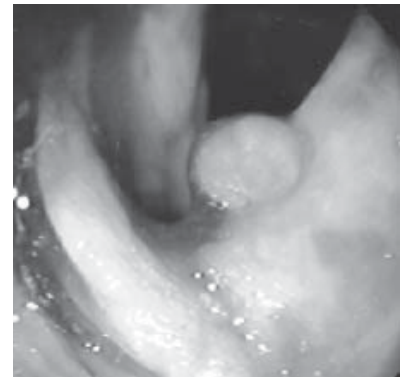
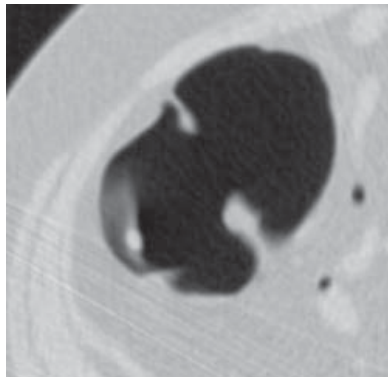

Registration

REGISTRATION INCLUDES: optional Thursday afternoon workstation orientation, Friday full-day and Saturday morning class instruction at individual workstations, Friday/Saturday breakfast and Friday lunch provided, course syllabus, reference articles, and a copy of Dr. Yee's book "Virtual Colonoscopy".

Pre-registration is required as enrollment in this course is limited to 18 registrants. Tuition: \$2,500.

Fax the form on page 7 to 415-502-1795

Phone using Visa, Amex or Mastercard. Call 415-476-5808, 8:30 am-4:00 pm (Pacific Time)

Email cme@radiology.ucsf.edu for general course and registration inquiries.

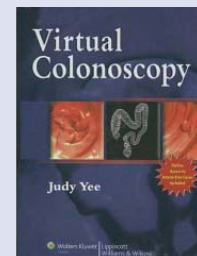

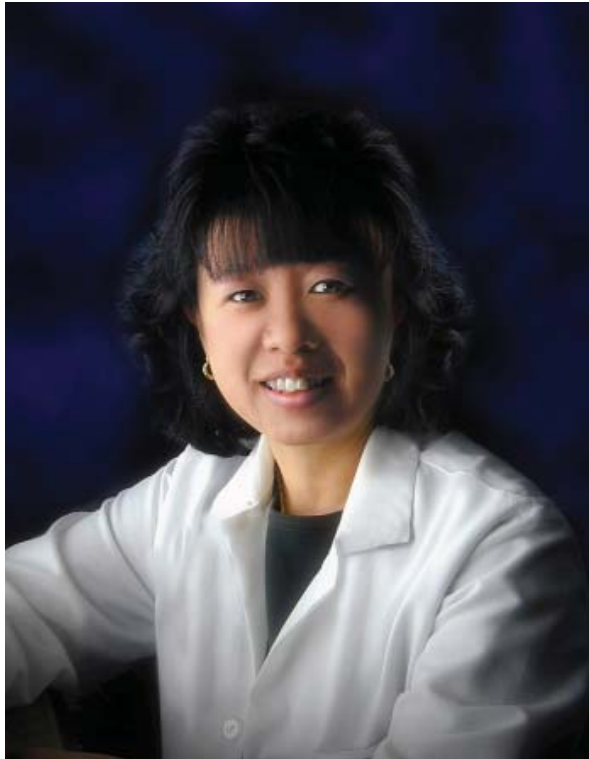

Faculty

Judy Yee, MD

Course Director

Professor and Vice-Chair of Radiology
UCSF School of Medicine
Chief, Radiology Service
Veterans Affairs Medical Center

Rizwan Aslam, MB, ChB

Assistant Clinical Professor of Radiology
UCSF School of Medicine
Chief, CT Imaging
Veterans Affairs Medical Center

This CME activity is supported in part by educational grants from:

E-Z-EM, Inc.

Medicsight, PLC

TeraRecon, Inc.

Vital Images

Workstations for these courses will be provided by:

February	Vital Images
May	Vital Images
September	TeraRecon
December	Vital Images

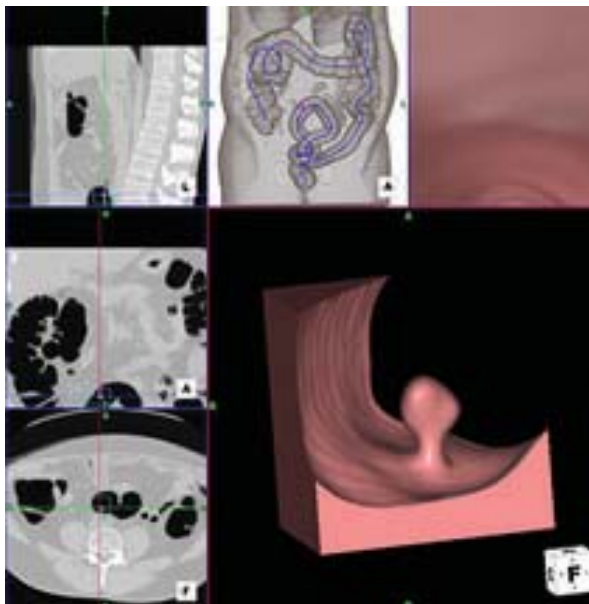

Accreditation

The University of California, San Francisco School of Medicine (UCSF) is accredited by the Accreditation Council for Continuing Medical Education (ACCME) to provide continuing medical education for physicians.

UCSF designates this educational activity for a maximum of 12.25 AMA PRA Category 1 Credits™. Physicians should only claim credit commensurate with the extent of their participation in the activity.

This educational activity meets the requirement under California State Assembly Bill 1195, continuing education and cultural and linguistic competency.

COURSE PROGRAM

THURSDAY

1:45 pm	Registration	
2:00	Introduction to Computer Workstation (optional)	Application Specialists
5:00	Adjourn	

FRIDAY

7:30 am	Registration and Breakfast (provided)	
8:00	Colon Cancer Screening: Overview	Judy Yee, MD
8:45	VC Examination Prerequisites	Judy Yee, MD
9:15	VC Technique and Protocols	Rizwan Aslam, MD
9:45	Recess	
10:00	VC Interpretation and Pitfalls	Judy Yee, MD
11:00	Flat Lesions	Rizwan Aslam, MD
11:30	VC Accuracy	Judy Yee, MD
12:00 pm	Questions and Discussion	Drs. Yee and Aslam
12:15	Lunch (provided)	
1:30	Hands-on Training	Drs. Yee and Aslam
6:00	Adjourn	

SATURDAY

7:30 am	Breakfast (provided)	
8:00	VC Reporting and Reimbursement	Judy Yee, MD
8:30	Future Directions That Will Impact Your Practice	Judy Yee, MD
9:00	Recess	
9:15	Hands-on Training	Drs. Yee and Aslam
11:45	Questions and Discussion	Drs. Yee and Aslam
12:00 pm	Adjourn	

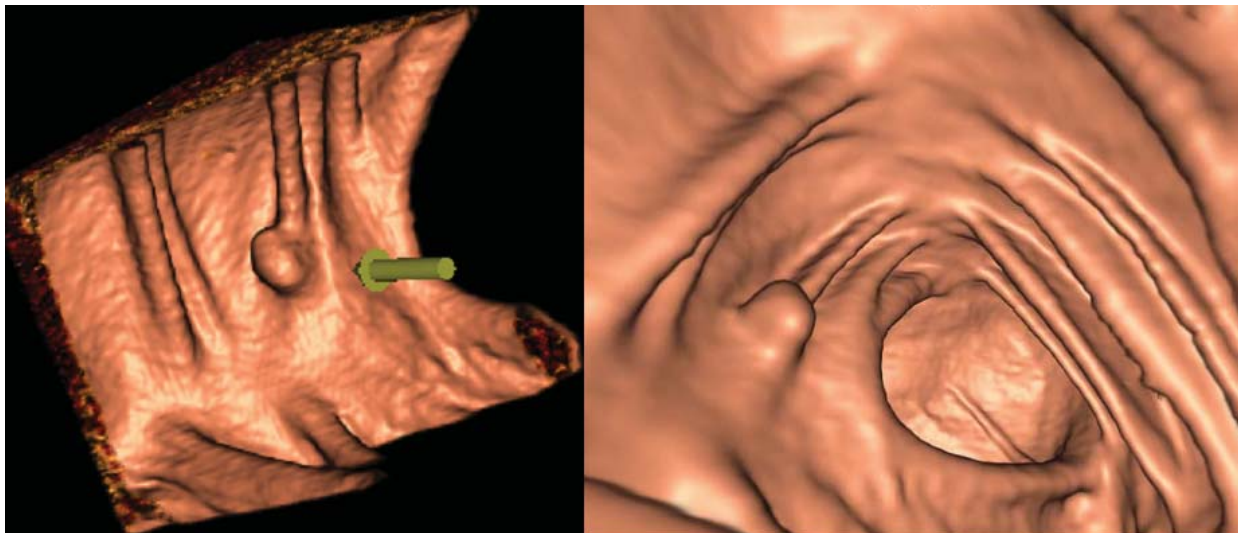



Accommodations

Please make your reservation early, as hotel rooms in San Francisco are at a premium.

For detailed information on nearby hotels and rates, visit our website calendar, and click on the "More Info" link below the course title: www.radiology.ucsf.edu/postgrad/calendar

UCSF Radiology has negotiated discounted room rates with several downtown hotels in the Market Street/Union Square area. These hotels are a few city blocks from the China Basin Research Center, and are easily accessible by streetcar, taxi or walking (see below).

Getting to the Course

For detailed information on driving, parking directions and public transit options, visit our website calendar, and click on the "More Info" link below the course title: www.radiology.ucsf.edu/postgrad/calendar

The workshop is held at the UCSF China Basin Research Center at 185 Berry Street, Lobby 6, Third Floor. The Center is located on the southeast side of the city, next to the baseball stadium, and one block from the CalTrain station.

Attendees staying at one of the downtown hotels should note that the China Basin Center is approximately a 20-25 minute walk from Market Street, and is on the N-Judah streetcar line, which is accessible from any of the four underground Market Street Muni stations. The N-Judah stops one short block from the China Basin Center. From the east bay and the peninsula, use BART to connect to any of the four underground Market Street Muni stations. *For more info: www.sfmta.com, www.bart.gov*

For those local to the bay area who will be driving, the entrance to Lobby 6 of China Basin Center is at the corner of Fourth and Berry Streets. Stockton Street (downtown SF) travels one-way south, and becomes Fourth Street after crossing Market. It is recommended that attendees who will be driving use the public underground parking lot beneath the Safeway, one block from China Basin Landing. The garage entrance is on Townsend Street, between Third and Fourth.

Air Travel

UCSF Radiology has negotiated special fares with United and American Airlines for radiology course attendees. You may use the following discount codes to book on your own:

United	800-521-4041	Telephone & Online code (all meetings):	577LN
American	800-433-1790	Telephone code (all meetings):	20336
American	Online codes	Feb: AA6529AI	May: A3859AC
		Sep: A2999AB	Dec: A46D9AA

Flights can be arranged through either San Francisco (SFO) or Oakland (OAK) airports. BART subway service, shuttle vans and taxis are available from both airports to downtown San Francisco.

SFO: www.flysfo.com

BART (Bay Area Rapid Transit): www.bart.gov

OAK: www.oaklandairport.com

SF Municipal Railway: www.sfmta.com

Car Rental

A rental car is not necessary (or recommended) for your stay; however, for those interested in possible side-trips, arrangements have been made with Hertz Rent A Car for special rates during this UCSF meeting, as well as one week before and after this meeting. Call the Hertz Convention Desk at **800-654-2240**; be sure to tell the agent the meeting name and number: Visiting Workshops, **CV# 01SY0245**.



Tickets & Tours

Baseball: **SF Giants** (May): www.sfgiants.com; **Oakland A's** (Sep.): www.oakland.athletics.mlb.com

San Francisco Visitors Center, 800 Market Street at Powell/Fifth (at the cable-car turnaround)

Advance discount Tour tickets are available by phone at 800-637-5196, or online at http://onlysf.svisitor.org/what_to_do >> Click on "Tickets & Tours" on the left-hand menu

Same-day Half-Price Theatre Tickets: TIX Bay Area, Union Square (Powell & Geary streets), booth opens at 11 am, Tuesday-Sunday (walk-up only)

Advance Full- and Half-Price Tickets: www.theatrebayarea.org (online purchases only)



Registration

VIRTUAL COLONOSCOPY WORKSHOP

UCSF China Basin Research Center - San Francisco, California

Enroll early as space is limited to 18 registrants (on a first-come, first-serve basis).

Three easy ways to register:

1. **Online** at www.cme.ucsf.edu
2. **Phone** using Visa, Amex or Mastercard. Call 415-476-5808, 8:30 am-4:00 pm (Pacific Time)
3. **Fax** this form to 415-502-1795

REGISTRANT INFORMATION (PLEASE PRINT)

Name _____
First Last Degree

Address _____

Tel _____ Fax _____
Area Code Area Code

E-mail _____

Please add me to your priority email list.

Month/Date of Birth for record verification: _____ / _____ / X X
month date

COURSE REGISTRATION

- | | | | |
|---|---|---|---|
| <input type="radio"/> Feb 27-28, 2009
RAD 09 C10 | <input type="radio"/> May 15-16, 2009
RAD 09 D10 | <input type="radio"/> Sep 18-19, 2009
RAD 10 A10 | <input type="radio"/> Dec 11-12, 2009
RAD 10 B10 |
|---|---|---|---|

METHOD OF PAYMENT

Course fee: \$2,500

Check enclosed, payable to **UC Regents** OR

Please charge my: Visa Mastercard American Express

Card No. _____

Exp. Date _____ Signature _____

Payment may be made by credit card or by check or money order drawn on a U.S. bank in U.S. currency. We regret that we cannot accept checks drawn on foreign banks. Enrollment Confirmation will be mailed to you within two weeks of receipt of the application.

CANCELLATION

The enrollment fee, less 10%, will be refunded or credited to a future UCSF program if cancellation is received in writing, thirty days prior to the workshop start-date. There is no refund if cancelled inside of thirty days. In the unlikely event that the program is cancelled, UCSF Radiology will refund the registration fee in full, but cannot be responsible for any hotel or travel costs.

RAD 09 010



Radiology Postgraduate Education
3333 California Street, Suite 375
San Francisco, CA 94143-0629

Nonprofit Org.
U.S. Postage
PAID
Univ. of California

**DATED MATERIAL
PLEASE POST**

UPCOMING CME CONFERENCES

View, print brochures, and register online: www.radiology.ucsf.edu/postgrad
Program dates, topics, and locations are subject to change.

2009

Jan. 4-9	Imaging and Intervention on the Mayan Riviera	Playa del Carmen
Jan. 11-16	Breast Imaging in Paradise	Kona, HI
Jan. 18-23	Imaging Update: Top Teachers in Radiology	Kona, HI
Feb. 1-3	Musculoskeletal MRI	Palm Springs, CA
Feb. 4-6	CT/MRI of the Abdomen & Pelvis	Palm Springs, CA
Feb. 15-20	Optimizing Practices/Workflow in Body Imaging	Kona, HI
Feb. 27-28	Virtual Colonoscopy Workshop	San Francisco, CA
Mar. 1-6	Radiology Resident Review	San Francisco, CA
Mar. 8-13	Radiology Spring Training	Scottsdale, AZ
Mar. 27-29	Breast Imaging Update	San Francisco, CA
Apr. 17-19	Ob/Gyn & Abdominal Sonography	San Francisco, CA
Apr. 19-23	Imaging Update in the Capital	Washington, DC
May 15-16	Virtual Colonoscopy Workshop	San Francisco, CA
May 17-22	Practical Advances in Diagnostic Imaging	Yosemite, CA
Jun. 17-24	Radiology at Sea: Vancouver to Anchorage	Regent Seven Seas
Sep. 18-19	Virtual Colonoscopy Workshop	San Francisco, CA
Sep. 21-25	Interventional Radiology Review	San Francisco, CA
Oct. 4-9	Women's Imaging in Wine Country	Sonoma, CA
Nov. 1-6	Diagnostic Radiology Seminars	Maui, HI
Nov. 9-13	Breast Imaging & Digital Mammography	Palm Springs, CA
Dec. 6-11	Imaging Warm-up in the Caribbean	St. John, USVI
Dec. 11-12	Virtual Colonoscopy Workshop	San Francisco, CA

ADDRESS CHANGES: To facilitate change-of-address, please return the full mailing panel and do not cross out the original address. Thank you.



VIRTUAL COLONOSCOPY WORKSHOP

FEB 27-28 / MAY 15-16 / SEP 18-19 / DEC 11-12, 2009
SAN FRANCISCO, CALIFORNIA

This course is self-supporting and receives no state funding.